

Do not scale from this drawing.
 All dimensions are to be checked on site prior to tendering. Any discrepancies should be notified immediately.
 © This drawing is the copyright of London Borough of Bromley and should not be reproduced without prior written approval.
 This drawing is to be read in conjunction with all relevant drawings & specifications.

Civic Centre
 Office Accommodation Project

Amey FM & Justice
 London Borough of Bromley
 Civic Centre
 Stockwell Close
 Bromley
 KENT
 BR1 3UH
 Tel: 020 8978 3535
 Email: info@bromley.gov.uk

North Block Roof Detail

Scale	Date	Drawn
0	23/04/20	GK

NB Roof

Revision
1

Possible Design Option - Maximum Roof Space Used

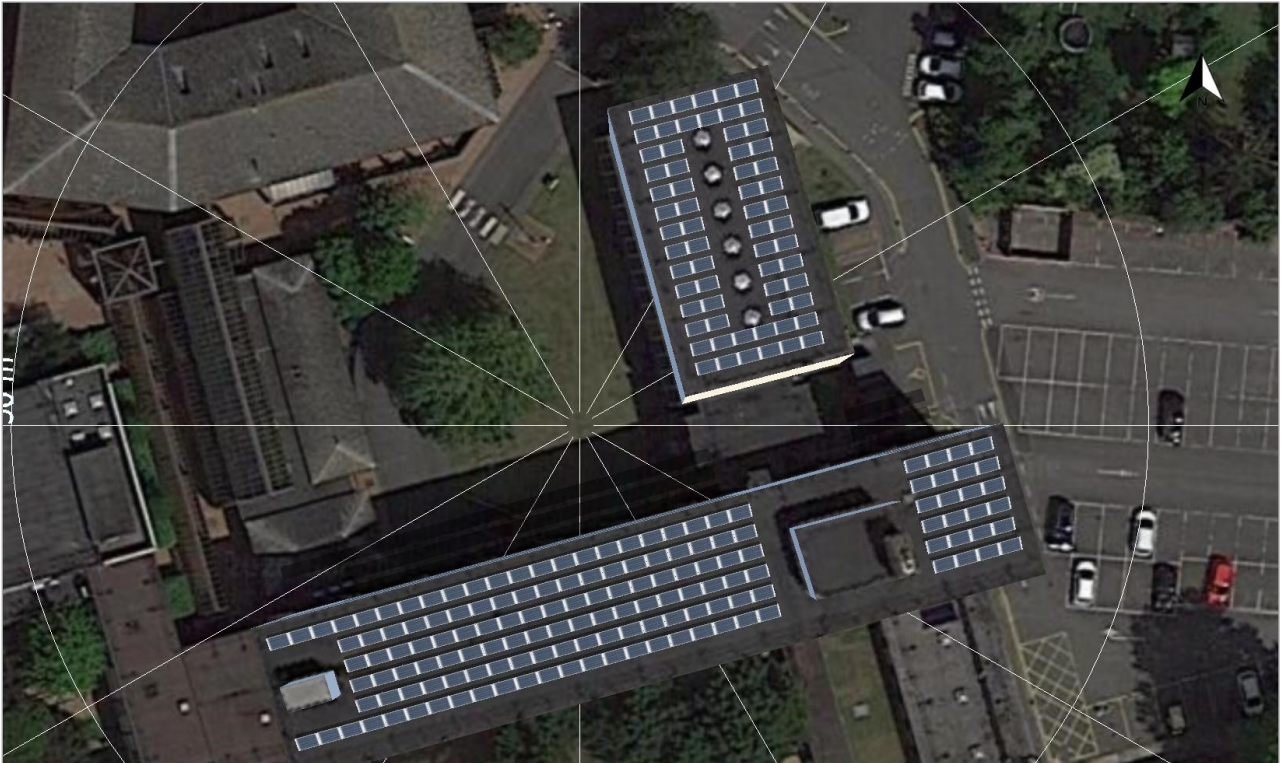

PV System

3D, Grid-connected PV System

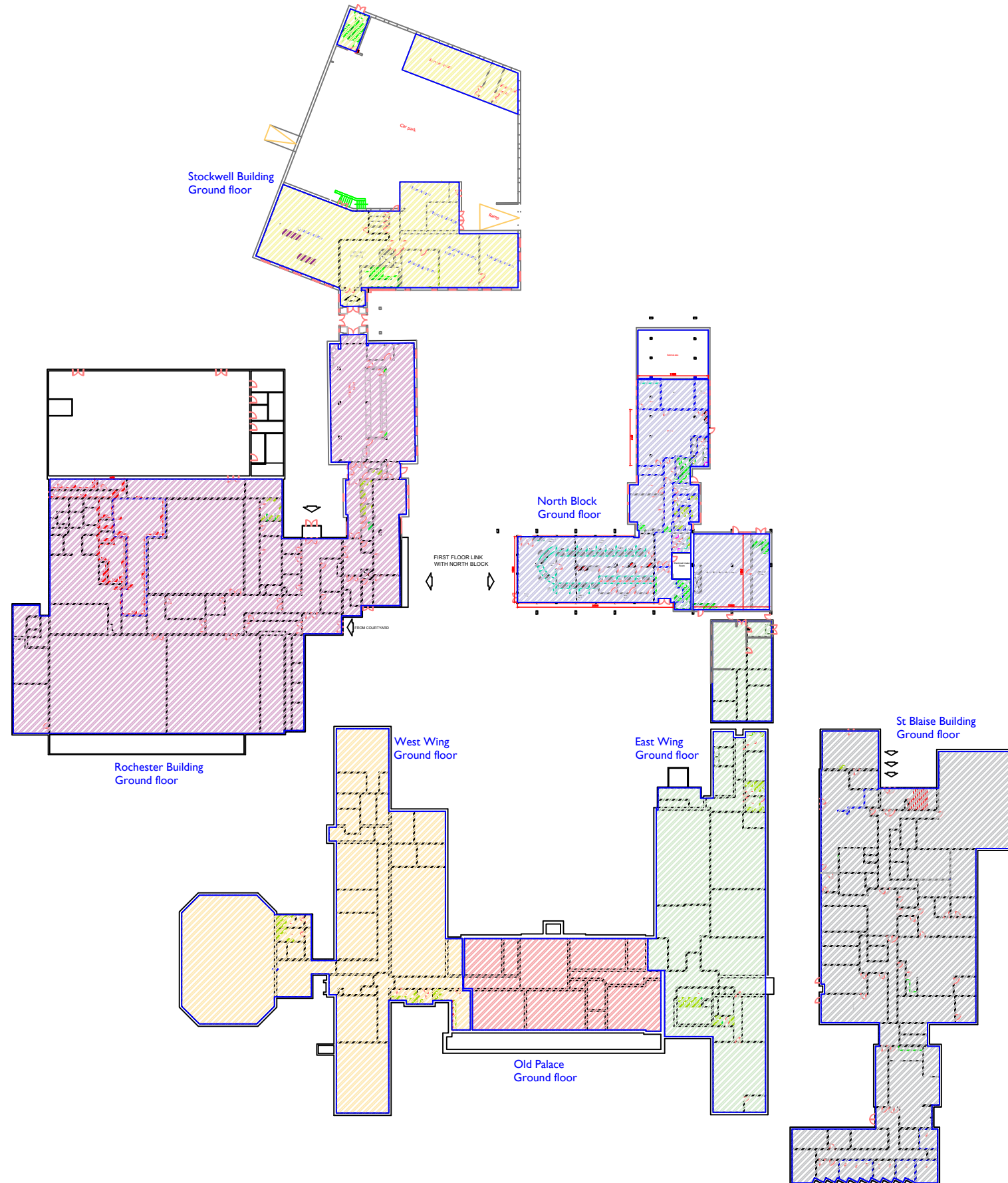

Do not scale from this drawing.
 All dimensions are to be checked on site prior to tendering. Any discrepancies should be notified immediately.
 © This drawing is the copyright of London Borough of Bromley and should not be reproduced without prior written approval.
 This drawing is to be read in conjunction with all relevant drawings & specifications.

Building	GIA m2
North Block Total GIA	3738.29
Stockwell Building Total GIA	3897.79
St Blaise Building Total GIA	2701.09
Old Palace, East & West Wings Total GIA	5384.14
Rochester Building Total GIA	2585.50

Civic Centre - Ground Floor Plan
 Office Accommodation

Amey FM & Justice
 London Borough of Bromley
 Civic Centre
 Stockwell Close
 Bromley
 KENT
 BR1 3UH
 Tel: 020 8978 3535
 Email: info@bromley.gov.uk



Civic Centre - Whole Building layout

Scale: . Date: 28/01/20 Drawn: GK

CGK/DEC Revision: 0